

GROUP 7

OUR FUN TRIP ON

22 MAY 2024

Presented by : 馬文婷, 王娜帕, 莫寧家,
馬妮莎, 沙凱夢, 陳玟卉, 楊祐涵

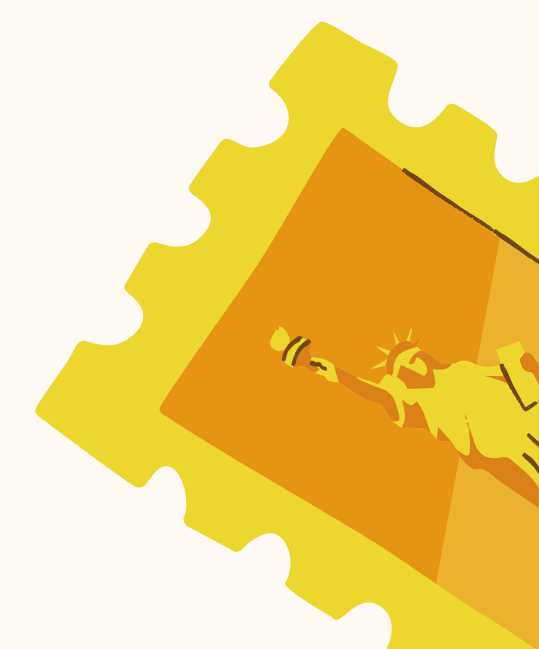
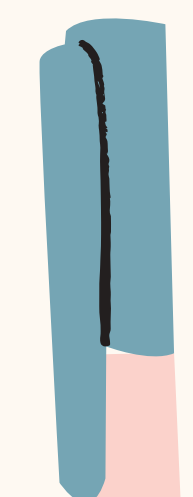
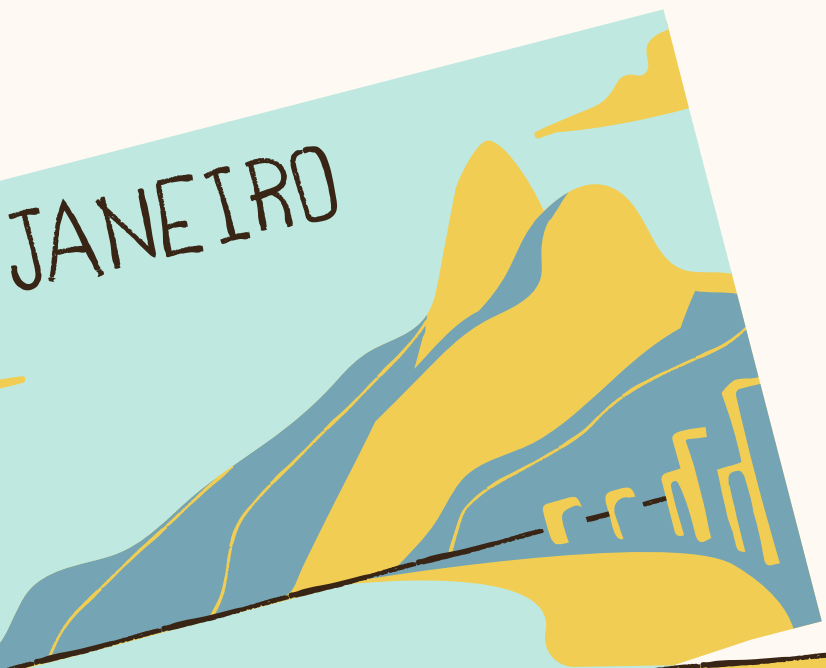

TOPIC OUTLINE



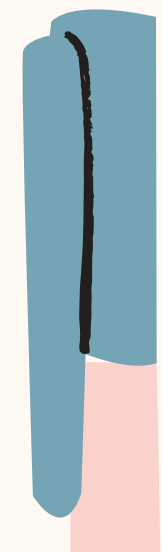
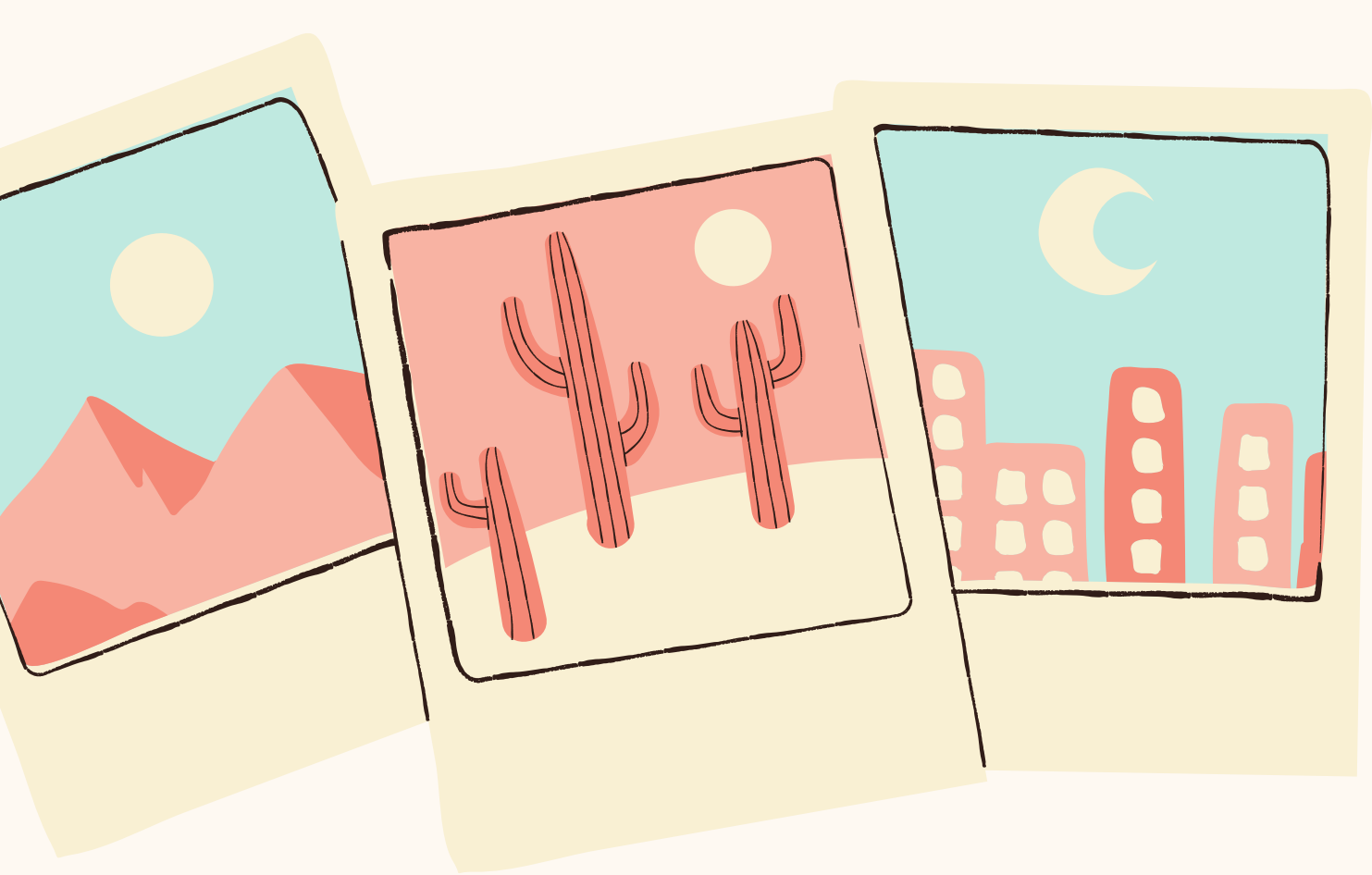

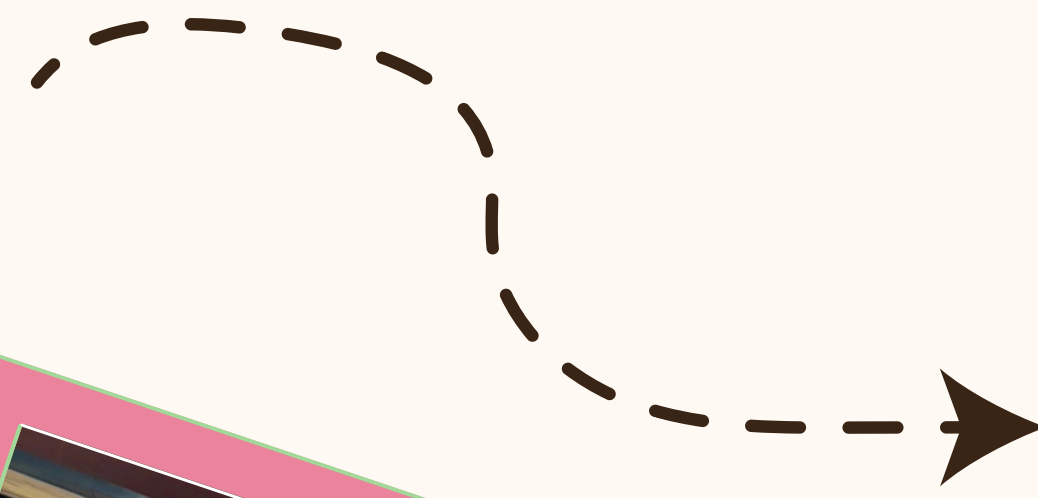

SIXTH MARKET

SIXTH MARKET

From PU by bus 304 to the station "National Museum of Natural Science"
(Takes around 43 mins)

We went to the traditional market that is located on the 3rd floor



**NATIONAL
MUSEUM OF
NATURAL
SCIENCE**

SCIENCE CENTER

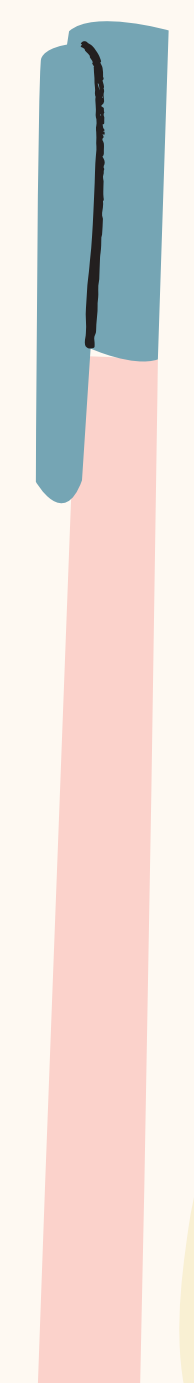

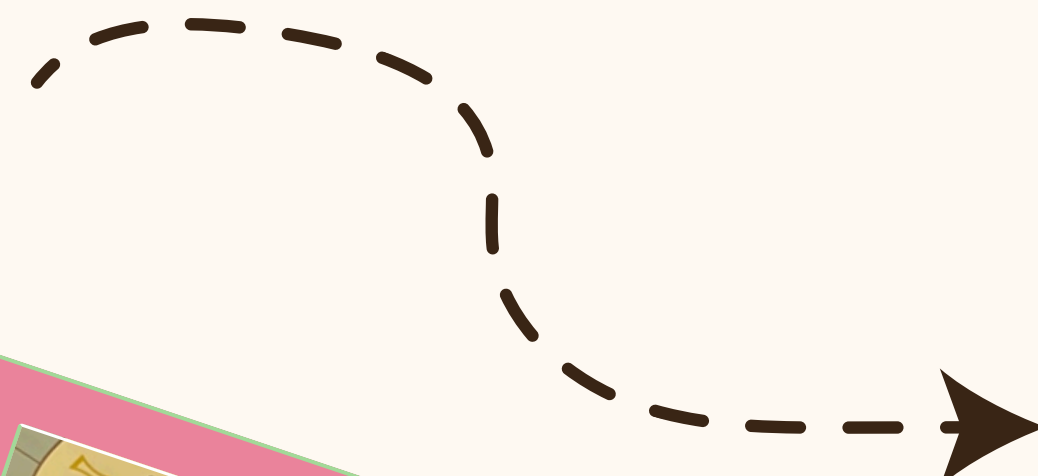

NATIONAL MUSEUM - SCIENCE CENTER



SCIENCE CENTER

- 9 MINS WALK FROM THE SIXTH MARKET
- TICKETS : \$20 EACH (FOR STUDENTS ABOVE 12 YRS OLD)
- LEGENDS OF THE UNIVERSE (3RD FLOOR)
- PHYSICAL WORLD (4TH FLOOR)



**NATIONAL
MUSEUM OF
NATURAL
SCIENCE**

BOTANICAL GARDEN

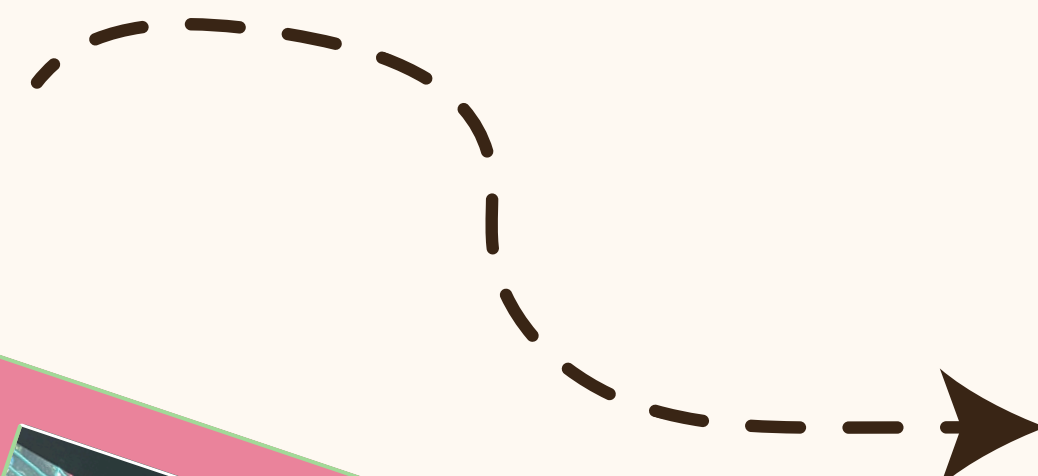

NATIONAL MUSEUM - BOTANICAL GARDEN



BOTANICAL GARDEN

- 7 MINS WALK FROM THE SCIENCE CENTER**
- TICKETS : \$20 EACH (FOR STUDENTS ABOVE 12 YRS OLD)**
- THE TROPICAL RAINFOREST GREENHOUSE**
- AN INDOOR HUMAN-MADE WATERFALL**

**NATIONAL
MUSEUM OF
NATURAL
SCIENCE**

**DEPARTMENT OF
LIFE SCIENCE**



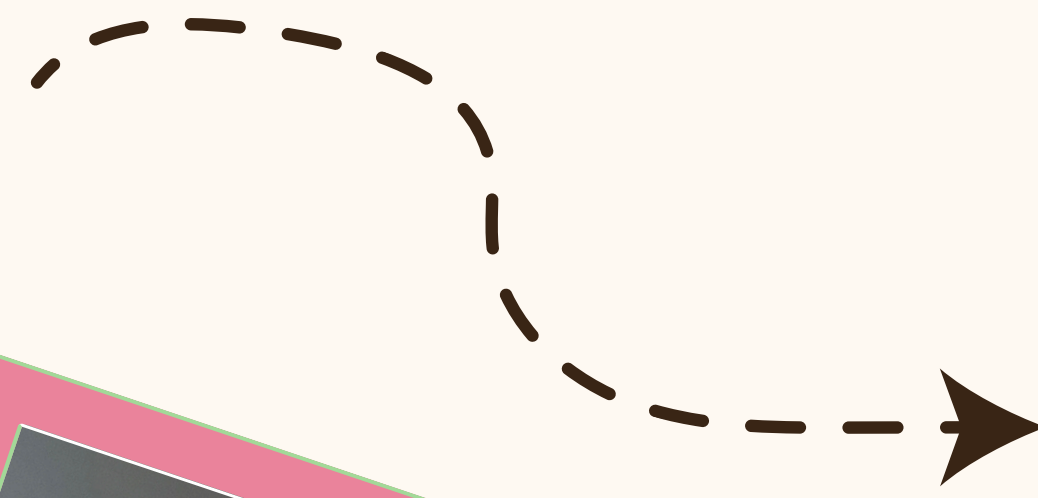

**NATIONAL MUSEUM
- DEPARTMENT OF LIFE SCIENCE**



DEPARTMENT OF LIFE SCIENCE

- BESIDE THE SCIENCE CENTER**
- 7 MINS WALK**
- TICKETS : \$70 EACH**
(FOR STUDENTS ABOVE 12 YRS OLD)
- FIRST AND SECOND FLOOR**

FIRST FLOOR

- Gateway to the Living World
- Life Takes to the Land
- The Age of Dinosaurs
- The Evolution of Plants
- The Origin of Life



SECOND FLOOR

- Extinction
- Reptiles
- The Evolution and Adaptability of Mammals
- The Journey of Human Life
- The Story of Man

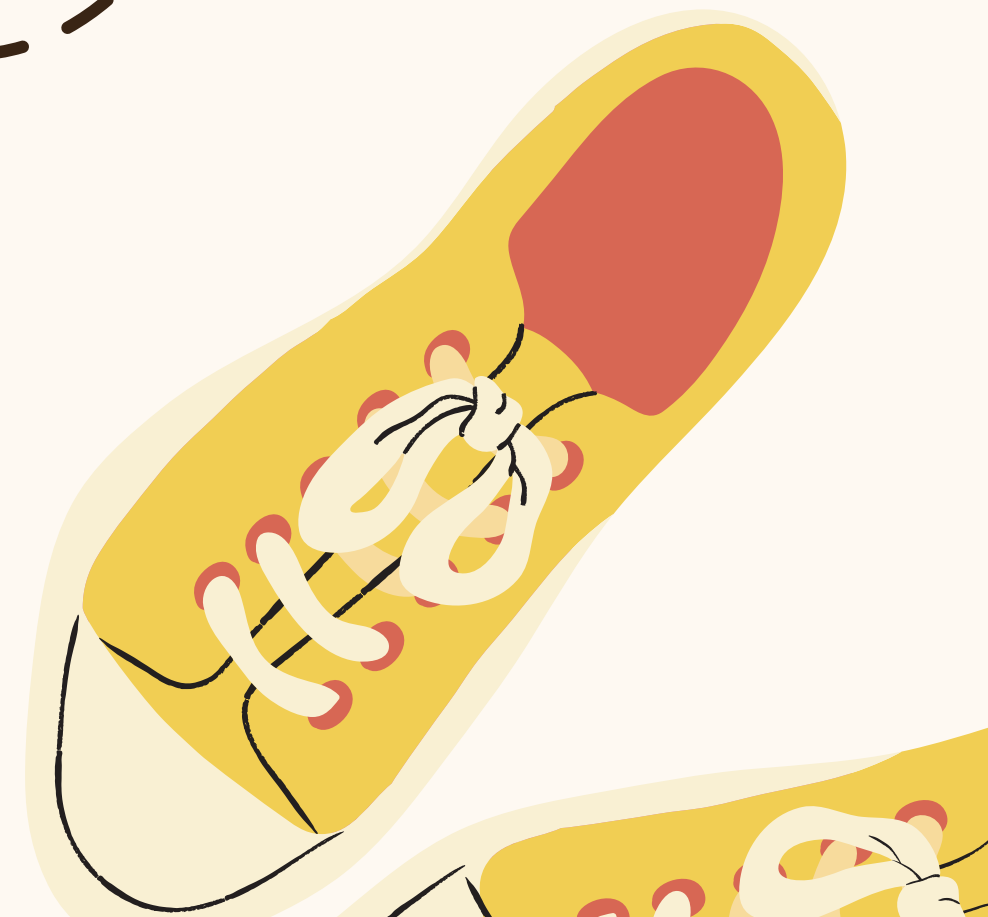
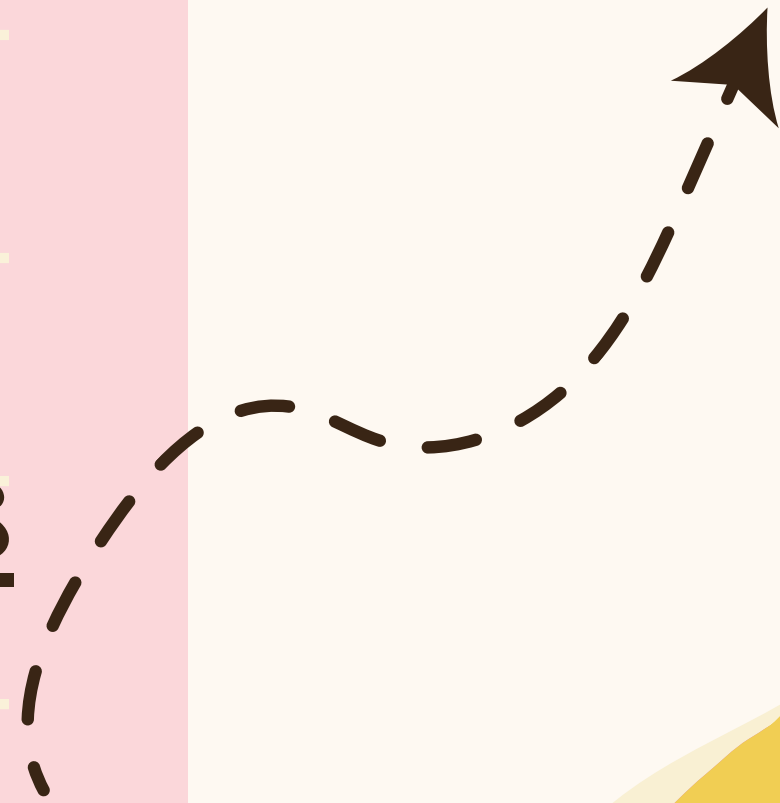
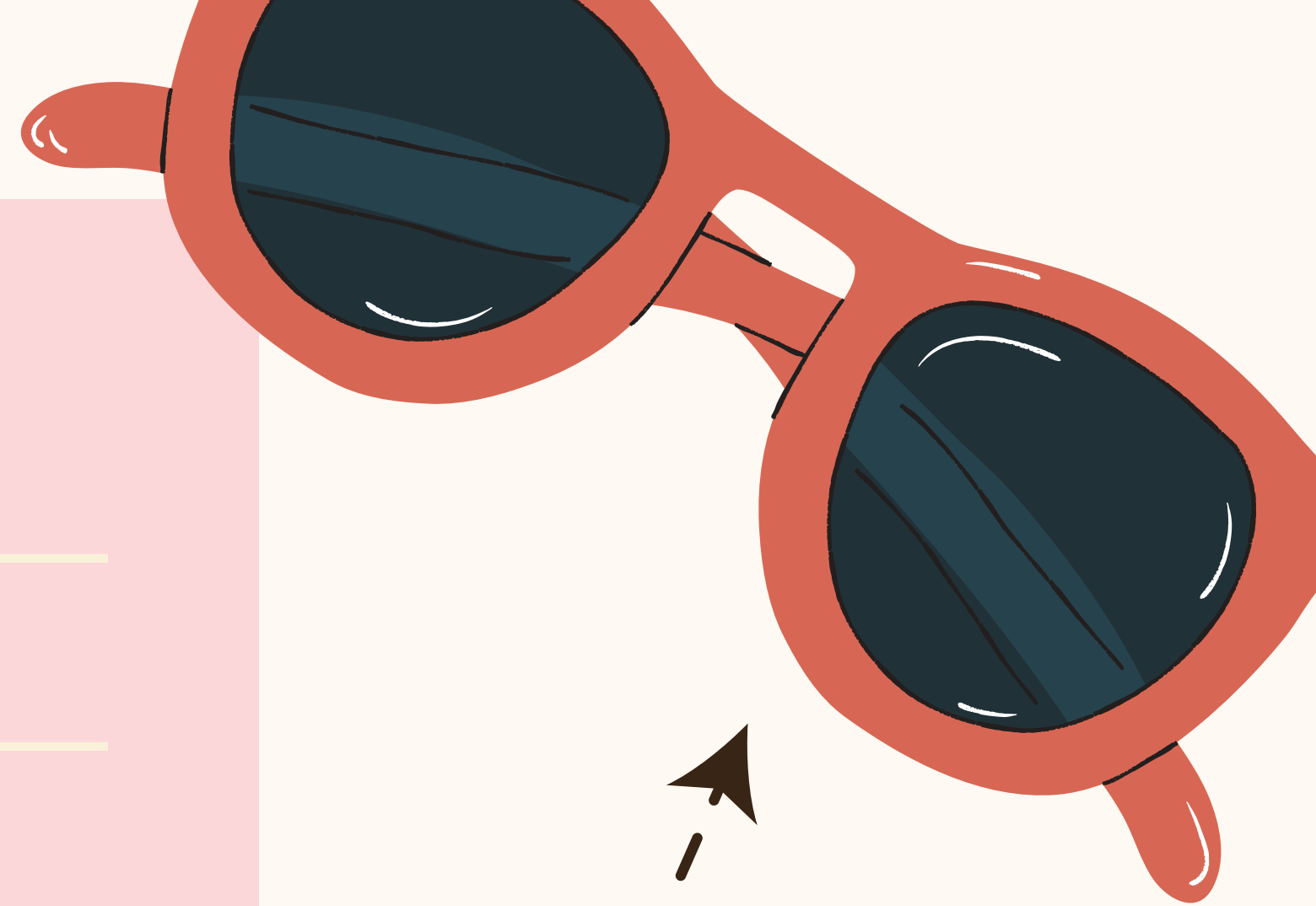



ENJOY THE VIDEO!

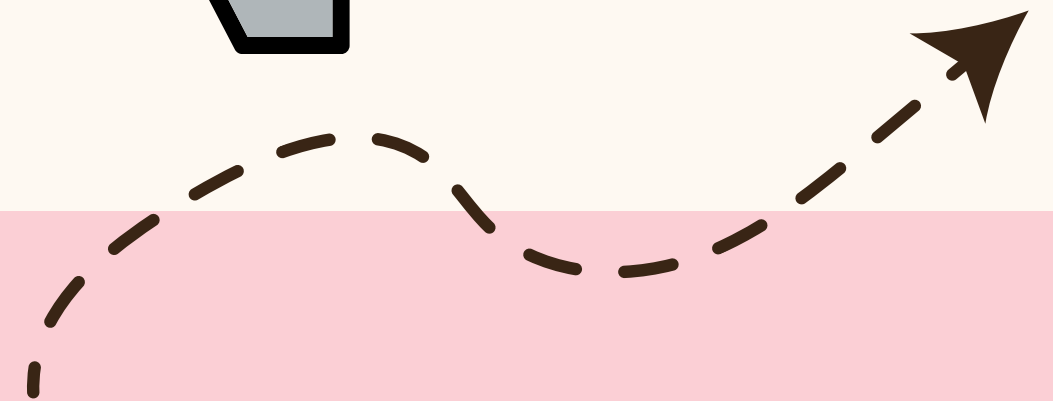
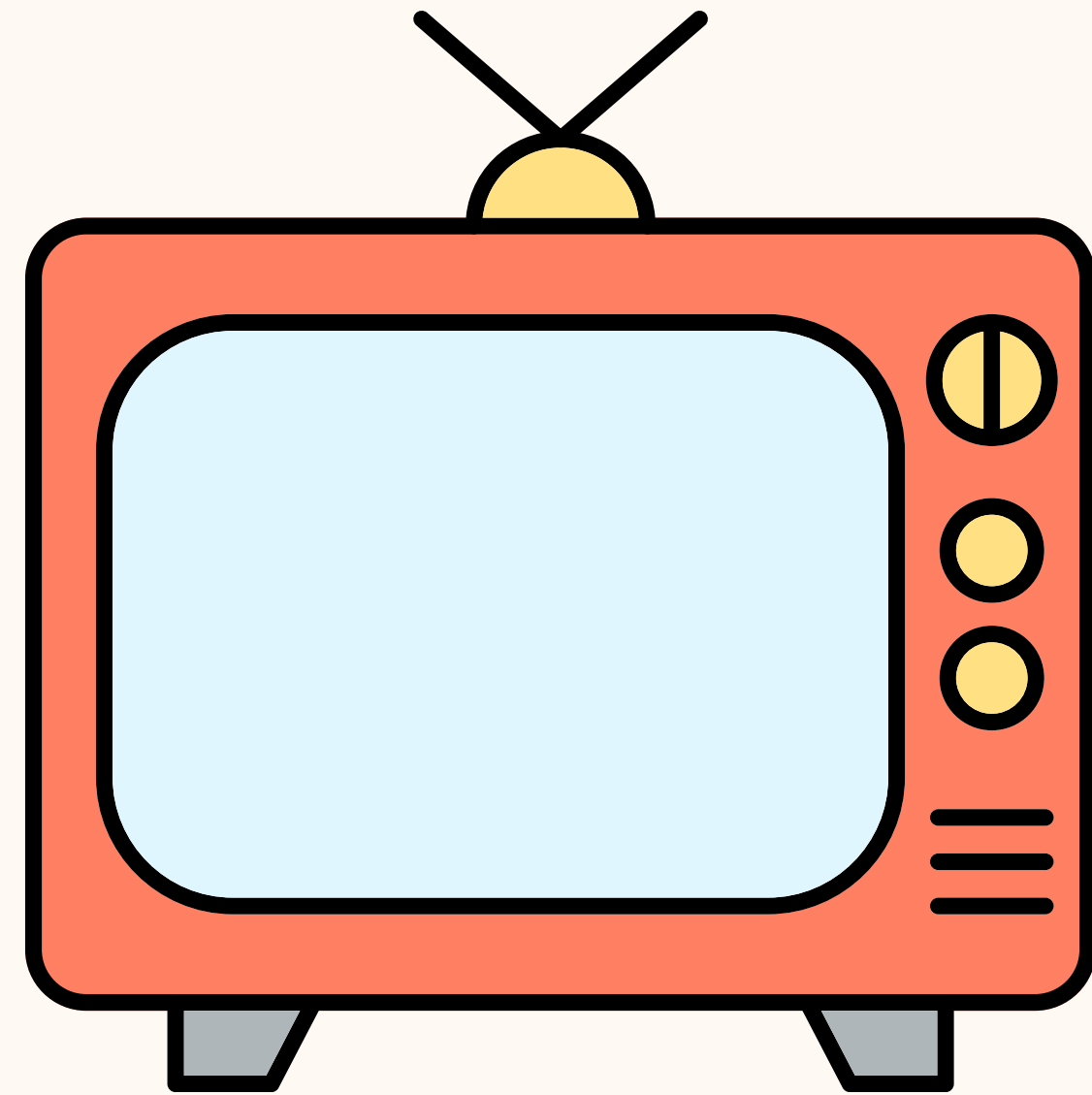

GROUP 7

**DIVISION
OF
LABOR**

馬文婷 (leader) : Script writing / PPT

王娜帕 : Filming / Presenting

沙凱夢 : Editing / Presenting

莫寧家 : Editing / Presenting

馬妮莎 : English Host

陳玟卉 : Chinese Host

楊祐涵 : Presenting



**THANK YOU FOR
WATCHING!
HOPE YOU ENJOY IT!**

